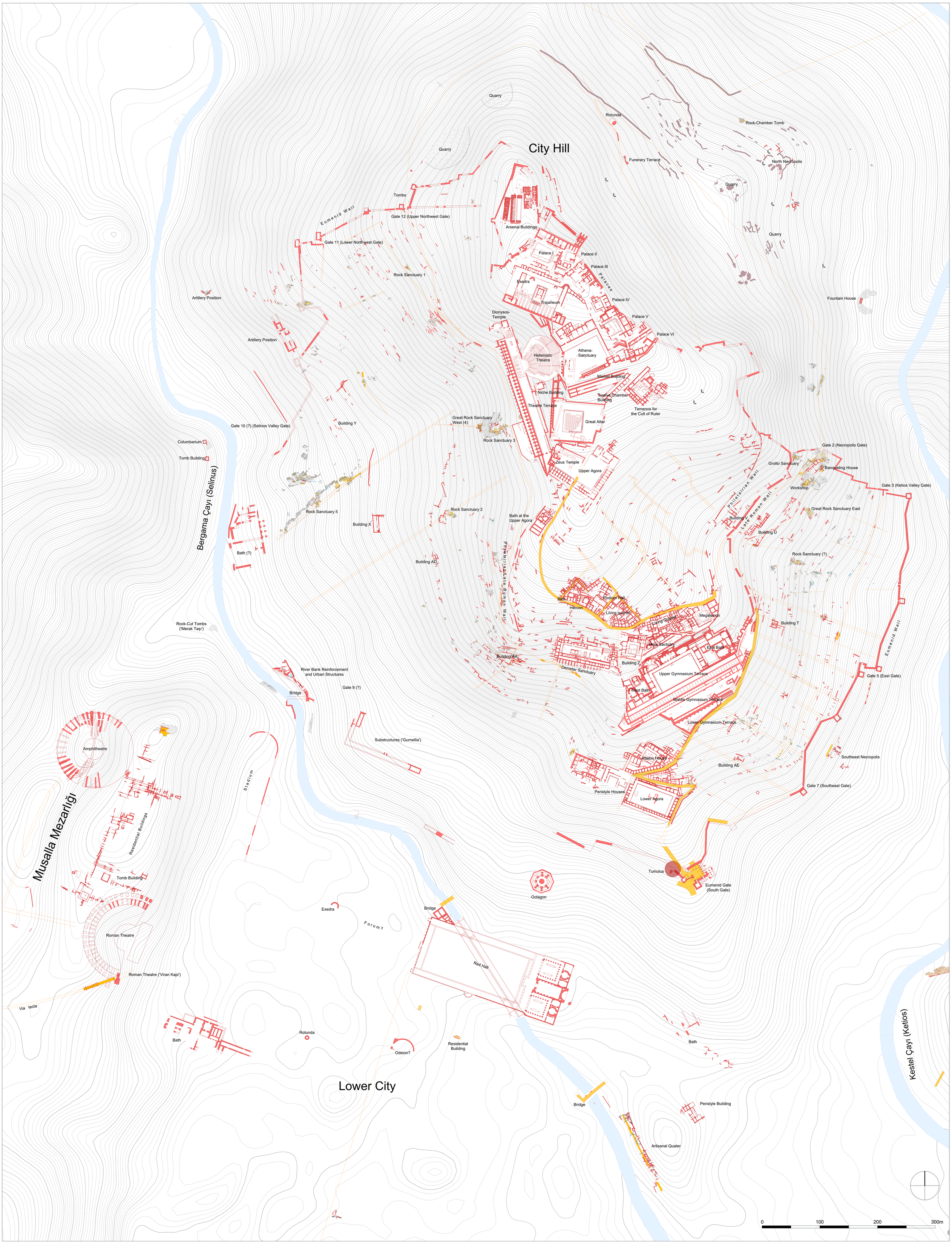

Archaeological Map Pergamon 2025

Scale: 1: 2.000 (DIN A0)

Pergamon Excavation of the German Archaeological Institute
Coordination and Design: V. Stappmanns

in cooperation with:
Bergama Museum
University of Applied Sciences Karlsruhe
Karlsruhe Institute of Technology

Ancient walls: *Edge of walls verified (continuous line), extended wall alignment / reconstruction of walls (dashed line)*

Rocks: *rock cuts vertical (continuous line), rock cuttings horizontal (brown hatch), walking level with ancient surface (yellow hatch), natural rock (grey hatch)*

Roads: *Course of road verified (continuous line), course of road reconstructed (dashed line), ancient road pavement preserved (yellow hatch)*

Rubble masonry: *Edge of walls verified (continous line)*

Channel: *Course verified (continuous line), course reconstructed (dashed line)*

Quarrys: *Quarrys documented in the "Berlet Map" (O. Berlet, in: A. Conze 1912/13)*

Tombs: *Tombs and graves documented in the "Berlet-Map" (O. Berlet, in: A. Conze 1912/13)*